

KEY PLAN
(NOT TO SCALE)

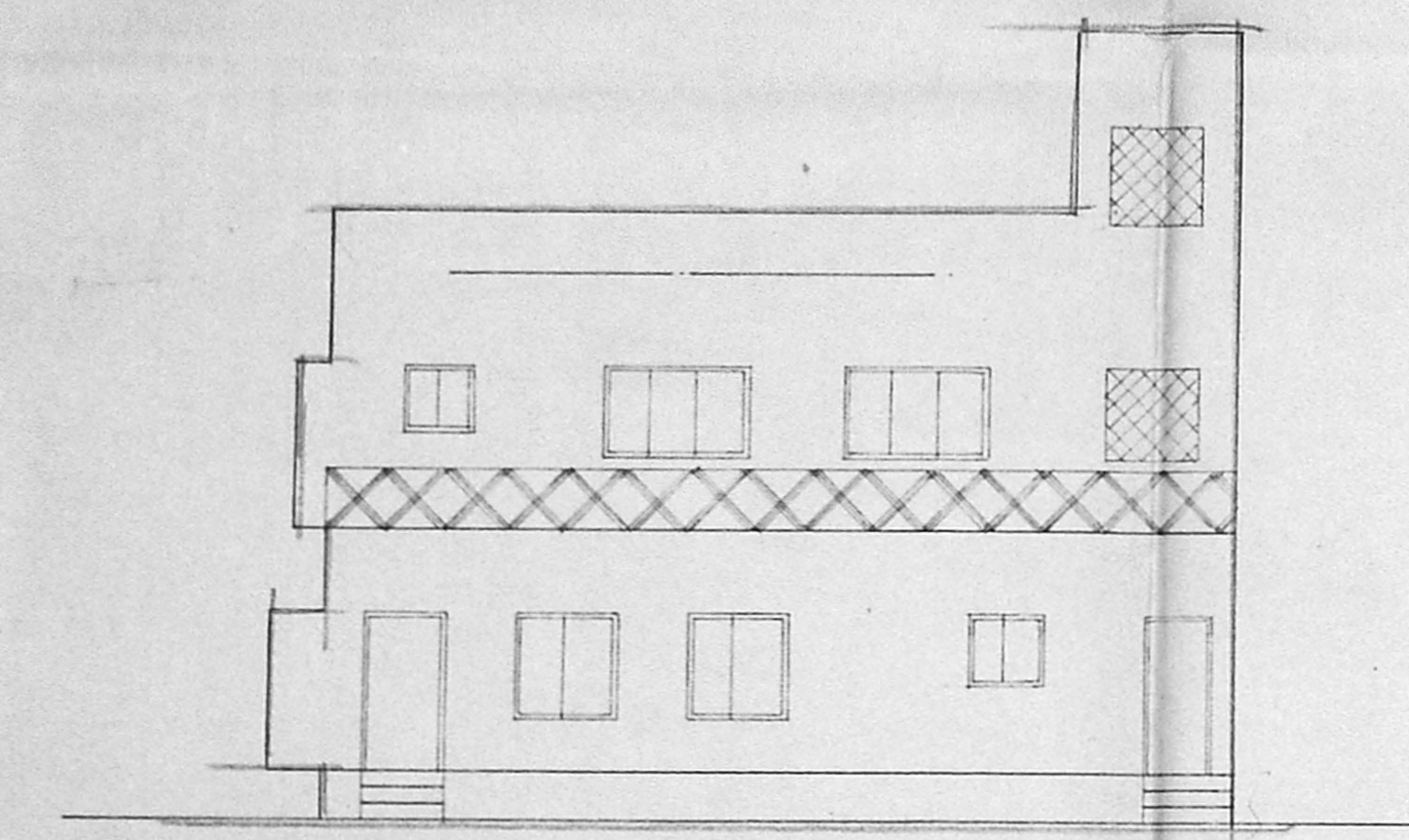

FRONT ELEVATION

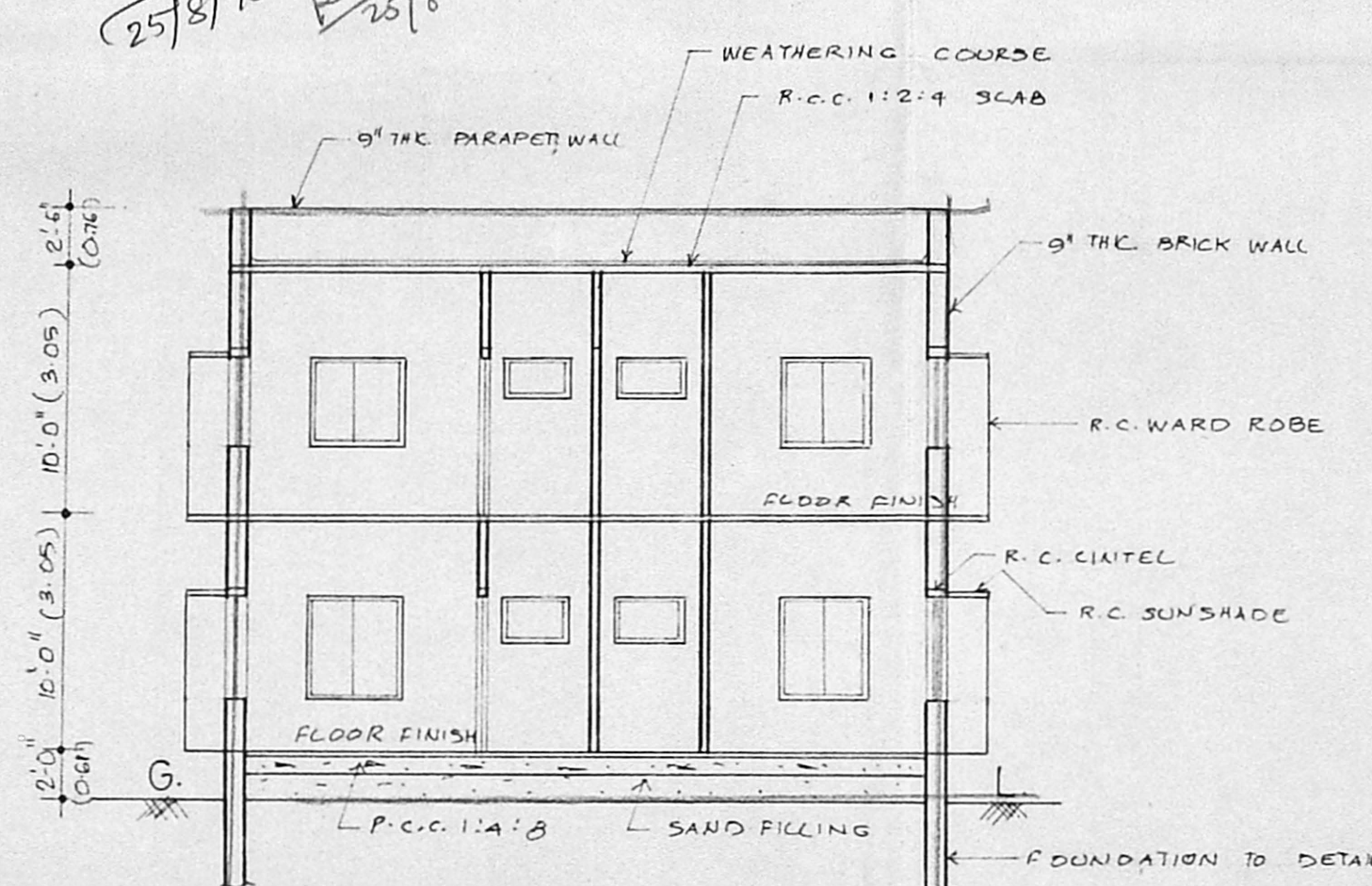

SECTION - A-A

Planning Permit No. **A/1919/571/95**
APPROVED
 SUBJECT TO THE CONDITIONS IN THIS OFFICE LETTER.
 No. **A/15998/95** Dtd. **8/95**
 o/c **[Signature]**
 FOR MEMBER SECRETARY
 MADRAS METROPOLITAN
 DEVELOPMENT AUTHORITY
 MADRAS - 600 008.

SEPTIC TANK DETAILS

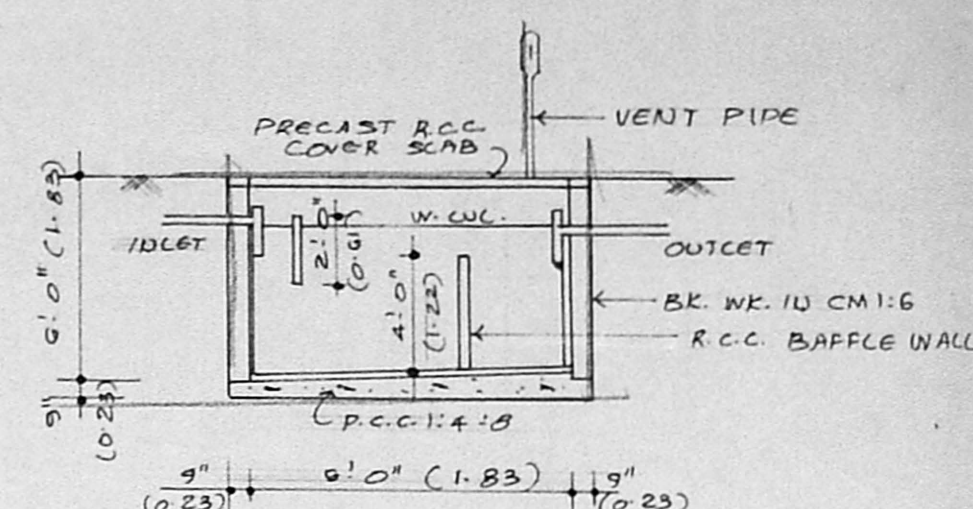

SECTION - B-B

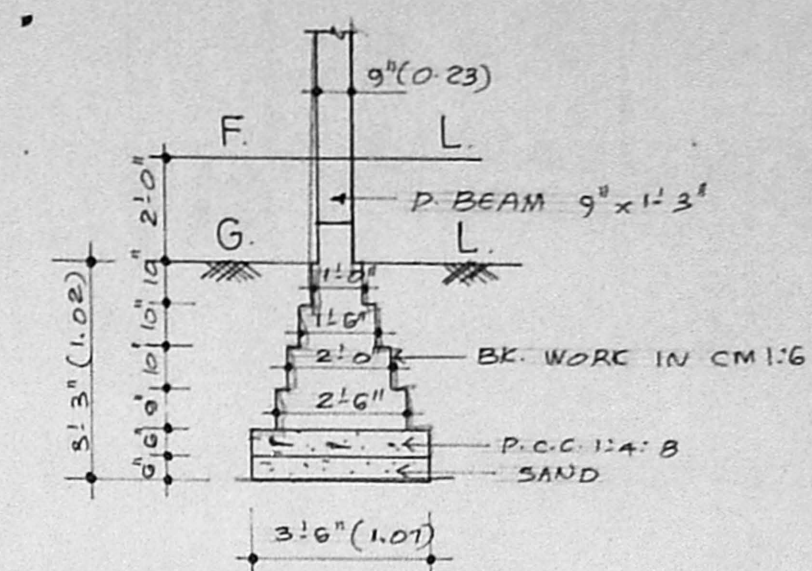

WALL FOOTING DETAILS

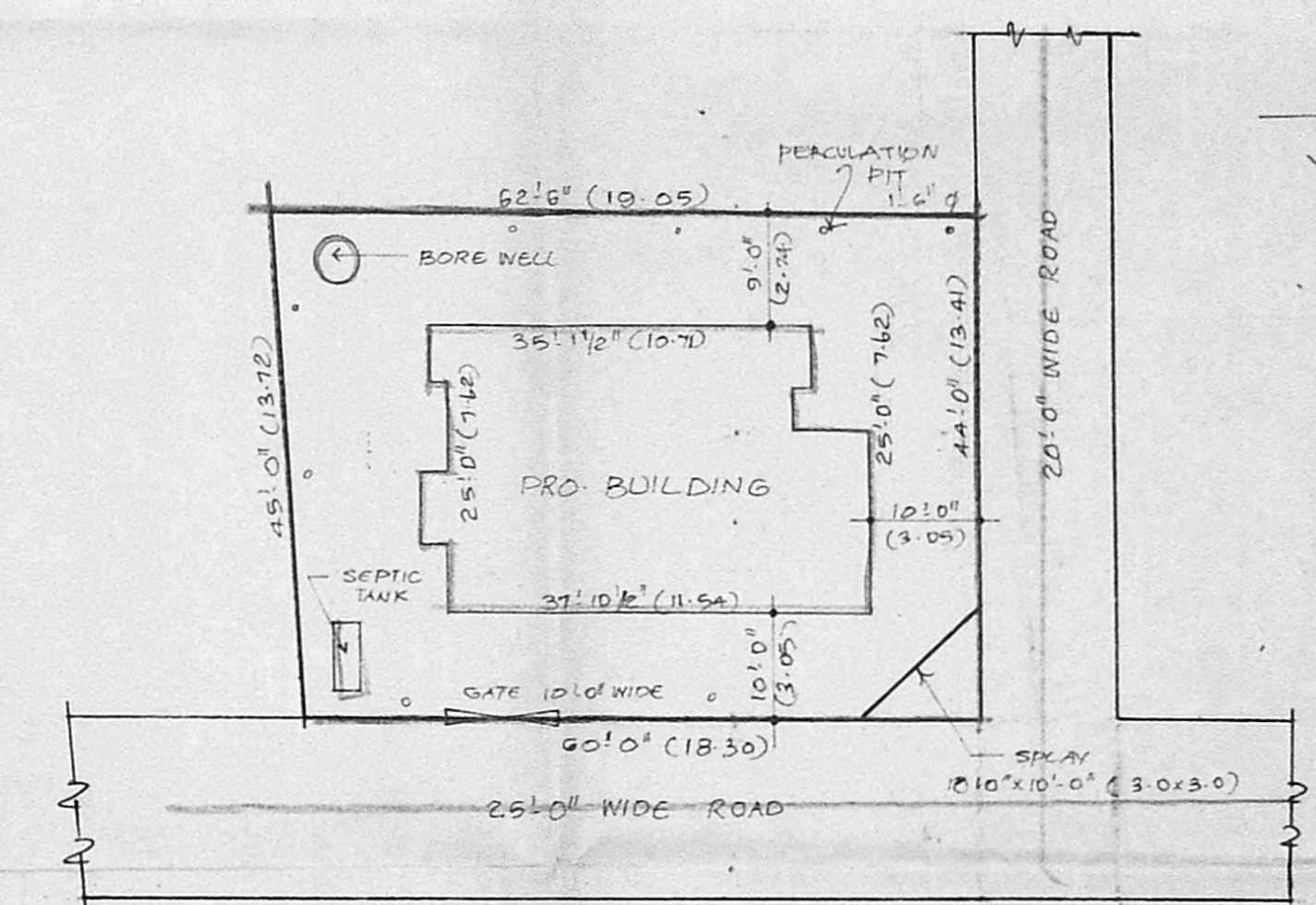

SITE PLAN
(SCALE - 1" = 16'-0")

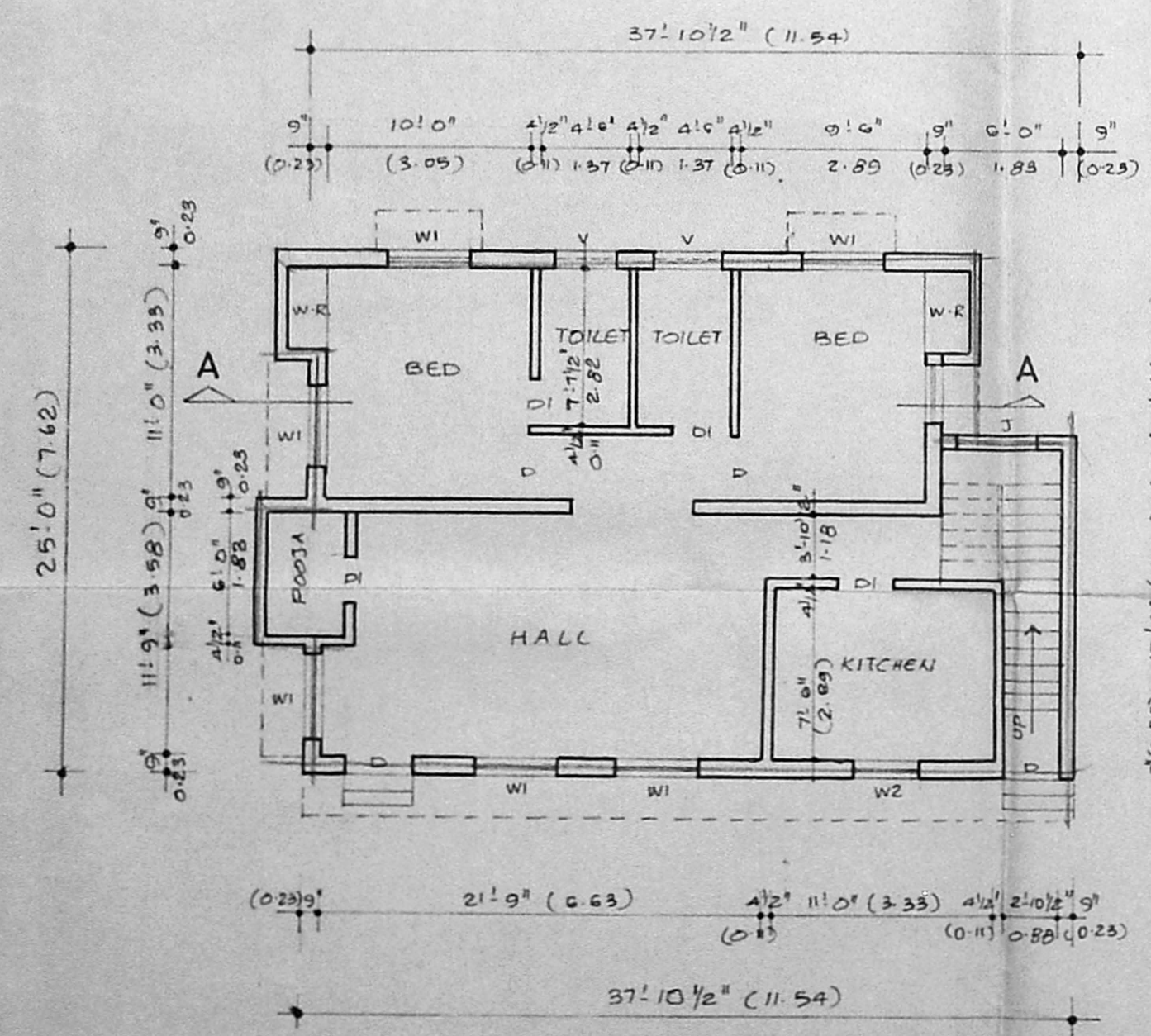

GROUND FLOOR PLAN

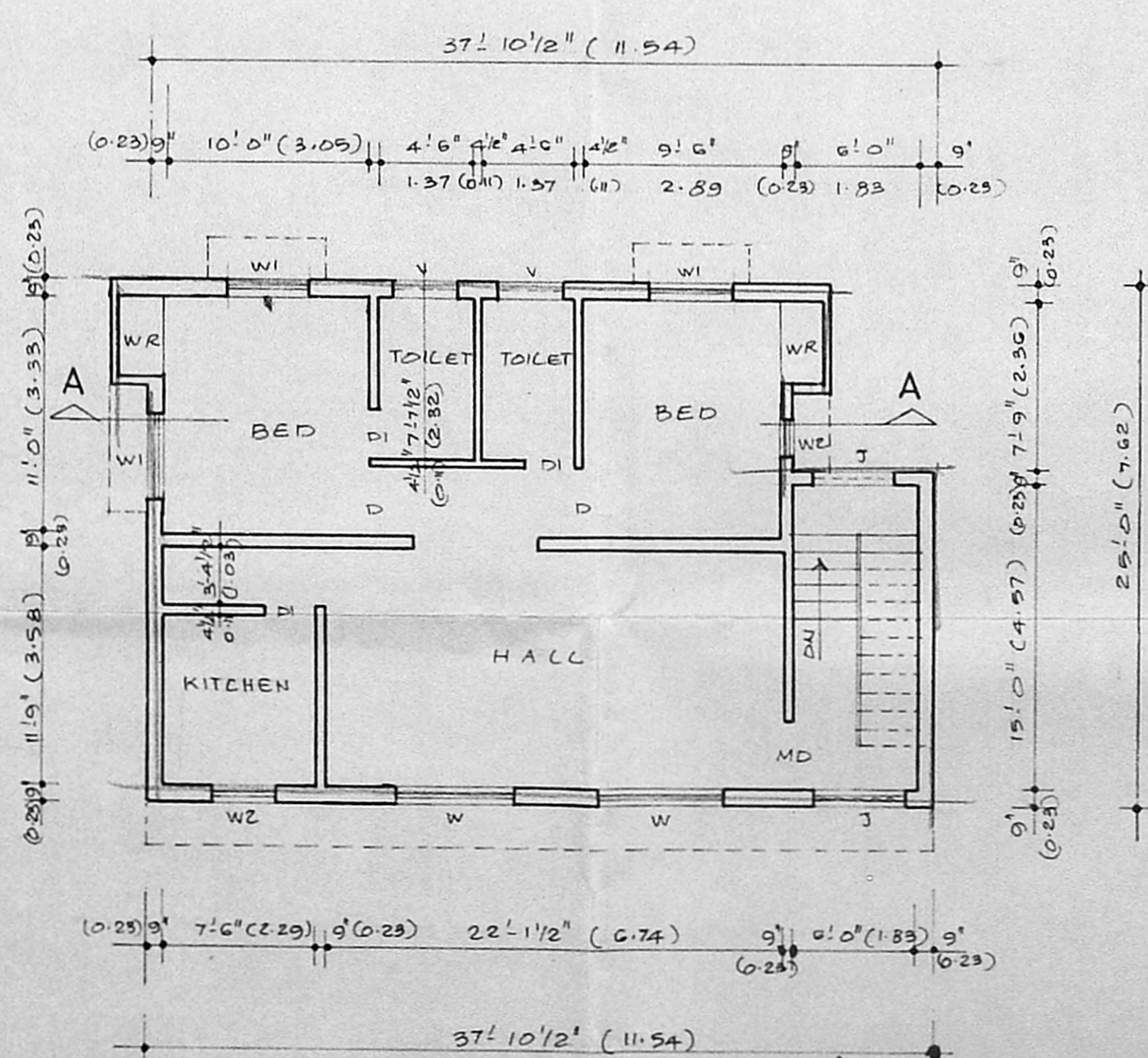

FIRST FLOOR PLAN

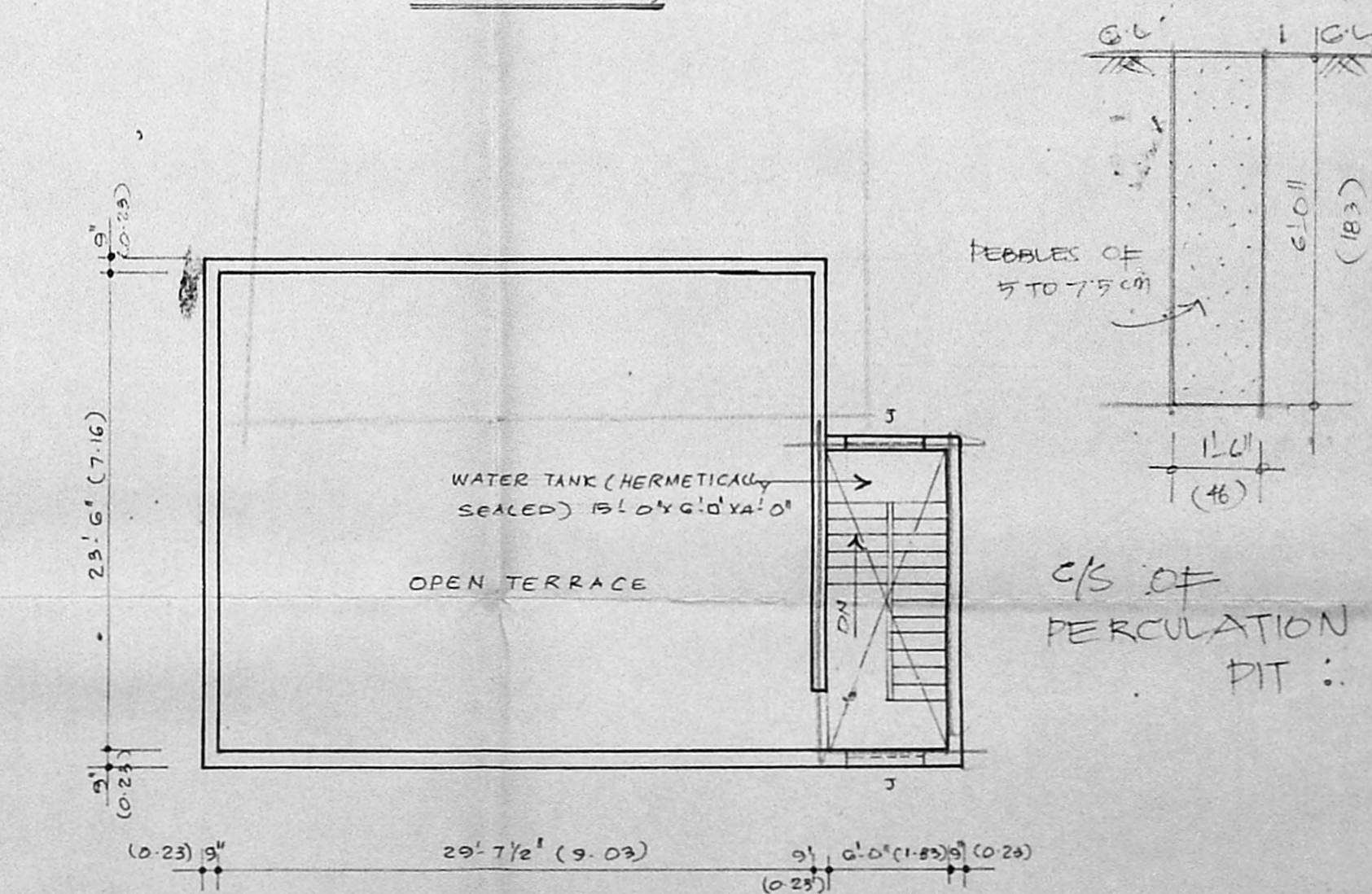

TERRACE FLOOR PLAN

SPECIFICATIONS:
 FOUNDATION: BRICK FOOTING OVER P.C.C. 1:4:8 AND SAND FILLING.
 BRICK WORK: BRICK WORK IN CM 1:6 AN
 BASEMENT & 1st IN SUPER STRUCTURE
 ROOFING: R.C.C. SLAB 12:4 WITH 6% BLIND REINFORCEMENT. *Revised 8/95*
 WATER PROOFING: SLOPE CONCRETE WITH BR. JECY IN CEMENT AND ONE COURSE OF FOOT TILES.
 PLASTERING: WALLS & CEILING IN 10MM TH. *25/8/95*
 FLOORING: MOSAIC FLOORING.
 FINISHES: INTERIOR PAINTED WITH DISTEMPER EXTERIOR WITH DRY DISTEMPER.

JOINERY DETAILS:
 MD - DOOR - 3'-0" x 7'-0" (0.91 x 2.10)
 D - DOOR - 3'-0" x 7'-0" (0.91 x 2.10)
 DI - DOOR - 2'-0" x 7'-0" (0.76 x 2.10)
 W - WINDOW - 6'-0" x 4'-0" (1.80 x 1.22)
 WI - WINDOW - 4'-0" x 4'-0" (1.22 x 1.22)
 W2 - WINDOW - 3'-0" x 3'-0" (0.91 x 0.91)
 V - VENTICATOR - 2'-0" x 2'-0" (0.76 x 0.76)
 J - JOINT - 4'-0" x 4'-0" (1.22 x 1.22)

AREA DETAILS:
 EXTENT - 2725.925 Sq. Ft. (253.31 Sq. m.)
 GROUND FLOOR - 891.18 Sq. Ft. (82.82 Sq. m.)
 FIRST FLOOR - 891.18 Sq. Ft. (82.82 Sq. m.)
 COVERAGE: 32.69% F.S.I. - 0.65

COLOUR INDEX:
 PROPOSED - [Symbol]
 ROAD - [Symbol]
 BOUNDARY - [Symbol]

PLAN SHOWING THE PROPOSED RESIDENTIAL BUILDING AT PLOT NO. 11, KURINJI NAGAR IN S.NO. 74/2, 75/1 & 2 OF PERUNGUDI VILLAGE

SCALE: 1" = 8'-0" (1:100)

[Signature]
F. G. KRISHNAMURTHY RAO
 CIVIL ENGINEER
 CLASS I LICENSED SURVEYOR NO. 370
 CORPORATION OF MADRAS
 LICENSED SURV. 12, LAKE VIEW AVENUE
 #12, LAKE VIEW ROAD, MADRAS-600039

[Signature]
 OWNER